

## Product: Tilux - Wet-area fibrous asbestos cement sheet

<b>Product Name</b>	Tilux - Wet-area fibrous asbestos cement sheet
<b>Product type</b>	Cement - sheets, moulded product
<b>Sub-Product type</b>	
<b>Trading name(s)</b>	Tilux
<b>Other name(s)</b>	
<b>Product description</b>	Compressed and autoclaved, coloured and patterned waterproof cement sheeting, used mainly in kitchens, bathrooms and laundries
<b>Build element</b>	Construction
<b>Product identification</b>	
<p>Tilux sheets were attached to walls and used as splashbacks in bathrooms and kitchens, as shower recesses and bathroom walls. The stainless steel strip between sheets is a primary indicator. The sheets were patterned and often in shades of pink, blue, green and grey. The surface is coated and can be a dull matt appearance or shiny.</p>	
<b>Known uses</b>	Wall lining or tiling in kitchens, bathrooms and laundries
<b>Asbestos fibre type</b>	Amosite (brown asbestos) Chrysotile (white asbestos) Crocidolite (blue asbestos)
<b>Friable or Non-Friable</b>	Non-Friable
<b>Known Supplier(s)</b>	James Hardie
<b>Known place of manufacture</b>	
<b>Date / period of manufacture</b>	Pre 1987
<b>Building construction period</b>	1900-1920, 1921-1930, 1931-1940, 1941-1950, 1951-1960, 1961-1970, 1970-1980, 1981-1990, Pre 1900
<b>Location</b>	<p><b>Domestic home</b></p> <ul style="list-style-type: none"> <li>• Bathroom</li> <li>• Dining room</li> <li>• Kitchen</li> <li>• Laundry</li> <li>• Toilet</li> </ul> <p><b>Commercial</b></p> <ul style="list-style-type: none"> <li>• Building structure</li> <li>• Walls</li> <li>• Wet Areas (Bathrooms/toilets etc)</li> </ul>
<b>Product images</b>	



0062AsbestosProduct.JPG

<b>Name</b>	Tilux 1
<b>Caption</b>	Close up of Tilux on partition wall
<b>Location</b>	Domestic home
<b>Source</b>	Asbestos Education Committee
<b>Image Id</b>	170



0067AsbestosProduct.JPG

<b>Name</b>	Tilux - damaged
<b>Caption</b>	Close up of damaged section of Tilux from a laundry. The broken corner exposes the fibres.
<b>Location</b>	
<b>Source</b>	Asbestos Education Committee
<b>Image Id</b>	171



0093AsbestosProduct.JPG

<b>Name</b>	Asbestos cement wall behind Tilux
<b>Caption</b>	Asbestos cement wall behind Tilux
<b>Location</b>	Domestic home

**Source** Asbestos Education Committee

**Image Id** 172



TILUX\_0093.JPG

**Name** Tilux - Springtime Blue Close Up

**Caption** Close up photo of Tilux in Springtime Blue pattern. The silver screw holding it to the wall, visible in this photo, is an indicator that the material you have may be asbestos containing Tilux.

**Location** Domestic home

**Source** Asbestos Education Committee

**Image Id** 173



TILUX\_0094.JPG

**Name** Tilux - Springtime Blue Joins

**Caption** Tilux in Springtime Blue pattern. The silver metal cover strips, visible in this photo, indicate the material would be Tilux.

**Location** Domestic home

**Source** Asbestos Education Committee

**Image Id** 174



IMG\_0077.JPG

**Name** Tilux walls - Hazard

**Caption** The Tilux in this bathroom is a hazard. Due to years of scrubbing, the outer sealed layer has been cleaned off creating fine dust which would contain asbestos.

**Location** Domestic home

**Source** Asbestos Education Committee

**Image Id** 176



IMG\_0083.JPG

**Name** Tilux Shower and Asbestos

**Caption** The Tilux in this bathroom is a hazard. Due to years of scrubbing, the outer sealed layer has been cleaned off creating a fine dust which would contain asbestos. The upper walls are also asbesto cement, the flooring beneath the tiles and the grout also contain asbestos containing materials.

**Location** Domestic home

**Source** Asbestos Education Committee

**Image Id** 177



IMG\_0085.JPG

<b>Name</b>	Tilux bathroom walls - hazard
<b>Caption</b>	The Tilux in this bathroom is a hazard. Due to years of scrubbing, the outer sealed layer has been cleaned off creating fine dust which would contain asbestos.
<b>Location</b>	Domestic home
<b>Source</b>	Asbestos Education Committee
<b>Image Id</b>	178



IMG\_0092.JPG

<b>Name</b>	Tilux kitchen splash back
<b>Caption</b>	Well maintained Tilux sheeting used as a kitchen splash back.
<b>Location</b>	Domestic home
<b>Source</b>	Asbestos Education Committee
<b>Image Id</b>	179



IMG\_0093.JPG

<b>Name</b>	Tilux kitchen splash back
<b>Caption</b>	Well maintained Tilux sheeting used as a kitchen splash-back. Tilux has been cut to accommodate cupboards.
<b>Location</b>	Domestic home
<b>Source</b>	Asbestos Education Committee
<b>Image Id</b>	180



IMG\_0108.JPG

**Name** Tilux kitchen splashback - lose up

**Caption** Tilux sheeting used as a kitchen splash back. Tilux has been cut around the window creating an exposed gap..

**Location** Domestic home

**Source** Asbestos Education Committee

**Image Id** 181



IMG\_0109.JPG

**Name** Tilux kitchen splashback

**Caption** Tilux sheeting used as a kitchen splash back. The silver metal cover strips, visible in this photo, indicate the material would be Tilux.

**Location** Domestic home

**Source** Asbestos Education Committee

**Image Id** 182

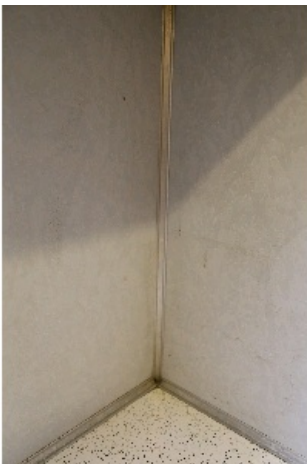

IMG\_0110.JPG

**Name** Tilux kitchen splashback and laminate bench

**Caption** The silver metal cover strips, visible in this photo, indicate the material would be Tilux. The glue under the laminate bench top may contain asbestos.

**Location** Domestic home

**Source** Asbestos Education Committee

**Image Id** 183



IMG\_0111.JPG

**Name** Tilux kitchen splashback

**Caption** The silver metal cover strips and metal screw visible in this photo, indicate the material would be Tilux.

**Location** Domestic home

**Source** Asbestos Education Committee

**Image Id** 184



## PRODUCT INFORMATION

TILUX - Asbestos Industry Association Hardie Asbestos Products.pdf

**Name** James Hardie Product Information PDF - Tilux

**Caption** James Hardie Product Information PDF - Tilux

**Location** Other

**Source** Archive

**Image Id** 185





image.jpeg

**Name** Tilux - original label

**Caption** Original Tilux instruction sheet attached to back of Tilux wall sheet

**Location** Domestic home

**Source** Asbestos Awareness

**Image Id** 327



tilux 2.jpeg

**Name** Tilux with original label

**Caption** Original Tilux instruction sheet attached to back of Tilux wall sheet

**Location** Domestic home

**Source** Asbestos Awareness

**Image Id** 328



